

Prostate Miracle Cure

WITH

Herbals Prostate Formulas
for
BPH, Prostatitis and
Prostate Cancer

SAVE MONEY PREPARING YOURSELF
THE MEDICINAL HERBS FORMULA YOU NEED!!!

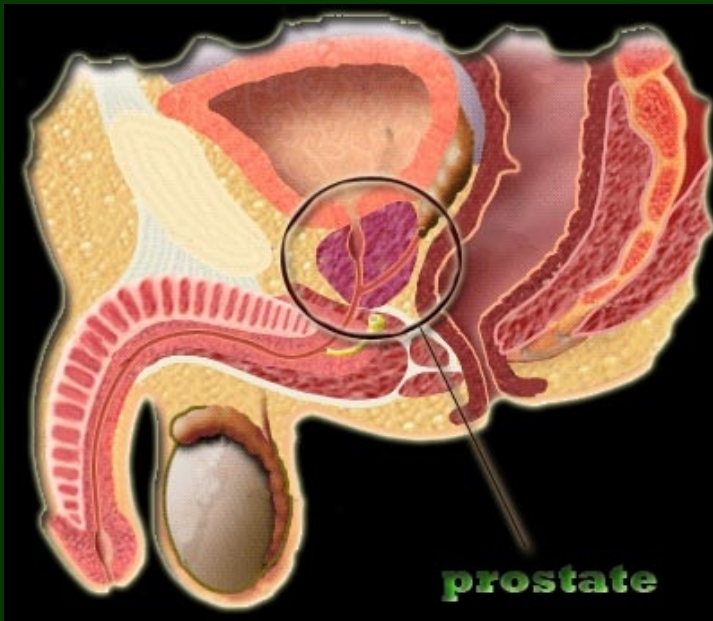

MEDICINAL HERBS COLLECTION - © Herbs-Planet 2009

<http://herbs-planet.com>

Prostata Miracle Cure

with

**Herbals Formulas
for treating**

***Benign Prostate
Hyperplasia (BPH) and
Prostatitis.**

***Prostate Cancer with
PC-SPES y SPES.**

**REVOLUTIONARY NATURAL
HERBS FORMULA FOR
TREATING THE PROSTATE
DISEASES**

**D'ont wait to have
Prostate's Diseases**

If you are 30 years older,

**BEGIN THE TREATMENT, NOW.
TO AVOID DISEASES
IS TO CURE!!!**

<http://herbs-planet.com>

Content

¿What is the Prostate?

Prostate Common disease:

**Benign Prostate Hyperplasia (BPH).*

**Prostatitis.*

**Prostate Cancer.*

Risk Factors.

Diagnosis.

Prostate Miracle Cure

**About the Natural Herbs Prostate Formula for
BPH and Prostatitis.*

**About Natural Herbs Prostate Formula for
Prostate Cancer.*

Herbals Formulas:

** Natural Herbs Prostate Formula for BPH &
Prostatitis.*

** Natural Herbs Prostate Cancer:
PC-SPES Formula.*

** Natural Herbs Prostate Cancer:
SPES Formula.*

Diet

Supplements

Hebs for treating the prostate's diseases.

** Herbs for BPH and Prostatitis.*

** Herbs for Prostate Cancer: PC-SPES.*

** Herbs for Prostate Cancer: SPES.*

© Herbs-Planet 2009 - Prostate Miracle Cure. These pages are presented solely as a source of INFORMATION and ENTERTAINMENT and to provide stern warnings against use where appropriate. All information is provided for education and general use and does not take the place of a qualified health care provider. We are not suggesting that you ignore the help of trained medical professionals, simply that you have additional options available for treating illnesses.

¿What is the Prostate?

The prostate is a compound tubuloalveolar exocrine gland of the male. It is a gland of the male reproductive system. It is located in front of the rectum and just below the bladder, the organ that stores urine. The prostate wraps around a tube called the urethra, which carries urine from the bladder out through the tip of the penis. The normal prostate gland is quite small. It is normally about the size of a walnut. The gland is made of two lobes, or regions, enclosed by an outer layer of tissue. As the diagrams show, the prostate is located in front of the rectum and just below the bladder, where urine is stored. The prostate also surrounds the urethra, the canal through which urine passes out of the body. The gland plays a role in both sex and urination. The prostate produces most of a male's semen.

Prostate is the most-neglected male disease in the world. It strikes more men than either prostate cancer or

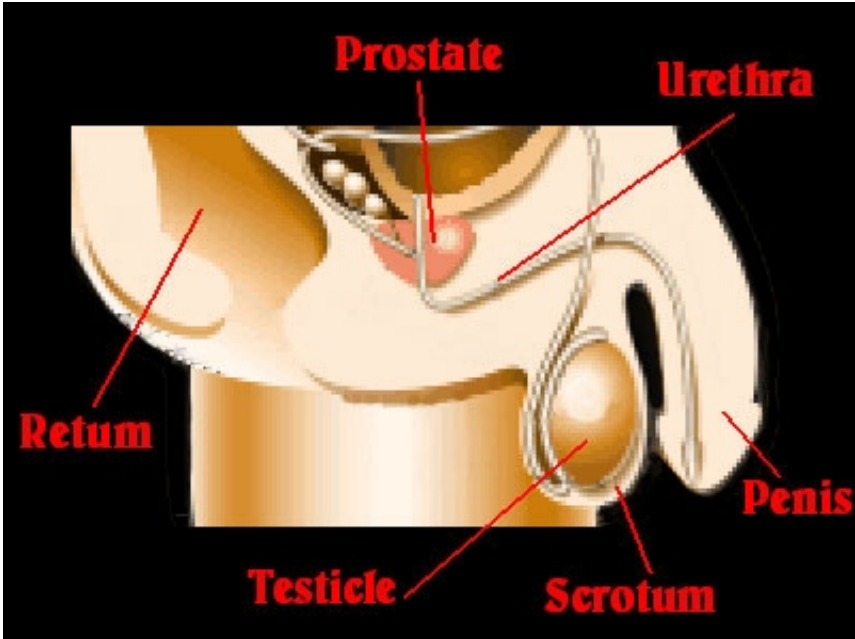

prostate enlargement. It can be one of the most miserable diseases inflicted on men. It strikes them at young ages. It lasts longer.

Doctors estimate that one in every four men who see a doctor about a problem involving the penis, urethra, testicles, prostate, bladder, or kidneys is suffering from one of these types of this disease. The prostate plays a crucial part in the male reproductive system because the prostate makes and stores fluid that is part of semen, and this fluid is released from a man's penis during ejaculation.

The prostate is signaled to do its job by the male hormone testosterone, which can influence the behavior of the prostate gland and prostate cancer. If the prostate enlarges, it can block the flow of urine from the bladder making it difficult for a man to urinate.

There are three common diseases of the prostate.

The most common symptoms of the prostate disease are:

- **Frequent urination, especially at night.**
- **Weak urinary stream.**
- **Inability to urinate.**
- **Interruption of urinary stream: stopping and starting.**
- **Pain or burning on urination.**
- **Blood in the urine.**

Millions of men suffer from prostate enlargement and approximately 32,000 men die from prostate cancer every year.

Prostate cancer is the second leading cause of death for men after lung cancer. Over 90% of prostate cancer goes undetected until it is untreatable and has spread to the bone and lymphatic system. Surgery often results in incontinence and impotence.

It is common for the prostate gland to become enlarged as a man ages. This condition is called **Benign Prostatic Hyperplasia (BPH)**, or **Benign Prostatic Hypertrophy**. As a man matures, the prostate goes through two main periods of growth. The first occurs early in puberty, when the prostate doubles in size. At around age 25, the gland begins to grow again. This second growth phase often results, years later, in BPH.

**Have a healthy prostate and
sexual enhancement!!!**

**Don't wait to have BPH, Prostatitis or
Prostate Cancer.**

Are you 30 years older?

Begin our

**Herbs Prostate Formula for
Benign Prostatic Hyperplasia (BPH)
and Prostatitis treatment!!!**

Begin Now our Treatment

Don't wait to have the Disease!!!

BPH rarely causes symptoms before age 40. As the prostate enlarges, the layer of tissue surrounding it stops it from expanding, causing the gland to press against the urethra like a clamp on a garden hose. The bladder wall becomes thicker and irritable. The bladder begins to contract even when it contains small amounts of urine, causing more frequent urination, the first symptom that appears often in BPH.

All men 30 years olders can prevent BPH with our **Natural Herbs Prostate Formula for Benign Prostatic Hyperplasia (BPH) and Prostatitis** treatment.

Prostate Common Diseases

The three most common prostate health problems facing men and their families today are:

- **1. Benign Prostatic Hyperplasia (BPH).**
At around age 25, the gland begins a second growth phase again that results, years later, in BPH.
- **2. Prostatitis.**
Prostatitis is an inflammation of the prostate gland, often resulting in swelling or pain.
- **3. Prostate cancer.**
Prostate cancer occurs when cells within the prostate grow uncontrollably, creating small tumors.

Benign prostatic hyperplasia (BPH)

Enlarged prostate gland is known medically as **Benign Prostatic Hyperplasia (BPH)**, or **Benign Prostatic Hypertrophy**.

At around age 25, the gland begins a second growth phase again that results, years later. Though the prostate continues to grow during most of a man's life, the enlargement doesn't usually cause problems until late in life. BPH rarely causes symptoms before age 40.

Men 30 years older can to avoid BPH disease or cure it with our **Natural Herbs Prostate Formula for Benign Prostatic Hyperplasia (BPH) and Prostatitis treatments**. The condition may be related to the hormone testosterone and its relationship to other hormones that change during the aging process. As a man matures, the prostate goes through two main periods of growth. The first occurs early in puberty, when the prostate doubles in size and the second occurs at around age 25.

As the prostate enlarges, the layer of tissue surrounding it stops it from expanding, causing the gland to press against the urethra like a clamp on a garden hose. The bladder wall becomes thicker and irritable. The narrowing

of the urethra and partial emptying of the bladder cause many of the problems associated with BPH.

The symptoms include difficulty urinating, the **need to urinate quite frequently, or awaking during the night to urinate**. A man would notice not only the weakening stream, but also more frequent visits to the bathroom, day and night. Another sure sign is urgency.

Severe BPH can cause serious problems over time. Urine retention and strain on the bladder can lead to urinary tract infections, bladder or kidney damage, bladder stones, incontinence and impotence.

Diagnosis: Prostate Specific Antigen (PSA) Blood Test.

Prostatitis

Prostatitis is the general term used to describe prostate inflammation. Prostatitis is an inflammation of the prostate gland, often resulting in swelling or pain. In the United States men who will experience prostatitis during their lifetimes range up to 50 percent.

Today is accepted that the variations of the disease include nonbacterial, acute, and chronic prostatitis. The most common type of prostatitis is nonbacterial prostatitis. Symptoms may include frequent urination and pain in the lower abdomen or lower back area and sexual dysfunctions and impotence.

The symptoms of Prostatitis are:

- **pain,**
- **urination problems,**
- **sexual dysfunction,**
- **impotence and**
- **general health problems, such as feeling tired and depressed.**

Therefore, four types of prostatitis are recognized:

- **acute bacterial prostatitis,**
- **chronic prostatitis without infection,**

- **chronic bacterial prostatitis and**
- **asymptomatic inflammatory prostatitis**

ACUTE BACTERIAL PROSTATITIS

Acute bacterial prostatitis is an infection of the prostate that is often caused by some of the same bacteria that cause bladder infections.

- **SYMPTOMS:** may include frequent and painful urination, weak stream when urinating, low back pain, and fever and chills. Commonly there is urgency and frequency of urination and painful or difficult urination.

CHRONIC PROSTATITIS WITHOUT INFECTION

Chronic prostatitis without infection, also known as chronic pelvic pain syndrome, is a condition where there is recurrent pelvic, testicle, or rectal pain without evidence of bladder infection.

- **SYMPTOMS:** may be difficulties with painful urination or ejaculation, and erectile dysfunction, pain in the lower abdomen or lower back area.

CHRONIC BACTERIAL PROSTATITIS

The chronic prostatitis may be bacterial infection or the result of an inflammation of the prostate. Can be the result of a sexually transmitted disease.

- **SYMPTOMS:** may include frequent bladder infections, frequent urination, and persistent pain in the lower abdomen or back.

ASYMPTOMATIC INFLAMMATORY PROSTATITIS

There are no symptoms.

TREATMENTS

Our **Natural Herbs Prostate Formula for Benign Prostatic Hyperplasia (BPH) and Prostatitis** showed to be a good herbals treatment to prevent and to cure prostatitis. You will find the formula in the full version e-book (<http://herbs-planet.com>).

Prostate cancer

Prostate cancer occurs when cells within the prostate grow uncontrollably, creating small tumors and the abnormal cell growths are called tumors. Prostate cancer typically is comprised of multiple very small, primary tumors within the prostate. Unfortunately, at this stage the cancer produces few or no symptoms and can be difficult to detect. In most cases, prostate cancer is a relatively slow growing cancer and prostate cancer cells are transported through the lymphatic system and the bloodstream to other parts of the body.

Every man over the age of 45 is at risk for prostate cancer. The risk of getting prostate cancer increases with age. Age is generally considered the most important risk factor for prostate cancer.

- **Benign tumors**
- **Malignant tumors**

BENIGN TUMORS

Prostate cancer happens when cells in the prostate begin to grow out of control and can then invade nearby tissues or spread throughout the body.

MALIGNANT TUMORS

The tumors that can spread throughout the body or invade nearby tissues are considered cancer. Usually, prostate cancer is very slow growing but sometimes it will grow quickly and spread to nearby lymph nodes. As the tumor grows, it may spread from the outer part of the prostate to the inner part of the prostate, eventually putting pressure on surrounding parts of the body, such as the urethra. Prostate cancer can spread from the prostate to nearby lymph nodes, bones, or other organs.

TREATMENTS

In this e-book you have the herbal **prostate cancer PC-SPES formula** (<http://herbs-planet.com>) to treat the disease. The **PC-SPES** has been used in traditional Chinese medicine since long time. This formula possess anti-cancer, anti-inflammatory, antiviral and immune enhancement properties.

**PC-SPES is the best herbals's alternative
Prostate Cancer treatment.**

Risk factors

Some of the most important risk factors for prostate cancer include:

INCREASING AGE

The incidence of prostate cancer rises quickly after the age of 60, and the majority of men will have some form of prostate cancer after the age of 80.

When prostatic tissue is examined under a microscope either after prostate surgery or at autopsy, cancer is found in 50 percent of men over age 70 and in virtually all men over age 90.

Most of these cancers never cause symptoms because they spread very slowly; however, some prostate cancers

do grow more aggressively and spread throughout the body. Prostate cancer is still the second most common cause of cancer death among American men.

DIET: A HIGH FAT DIET

The most common dietary culprit implicated in raising prostate cancer risk is a high fat diet, particularly a diet high in animal fats.

There are a few foods that have been implicated in decreasing prostate cancer risk: a diet high in tomatoes (lycopene) has been suggested as well as diet high in omega-3-fatty acids, oils found in fish like salmon and mackerel. Diets high in selenium, vitamin D, and soy have all been suggested to decrease prostate cancer risk.

ETHNICITY: AFRICAN-AMERICAN RACE

Ethnicity is another important risk factor for prostate cancer. Prostate cancer is more common in African-American and Latino men than Caucasian men.

Prostate cancer is the second most common type of cancer among American men. No one knows exactly why.

GENETICS: FAMILY HISTORY OF PROSTATE CANCER

A family history of prostate cancer increases a man's chances of developing the disease. This increase shows itself when a man has either a father or brothers (or both) with prostate cancer, and is even greater when his relatives develop prostate cancer at a young age.

An increased risk for prostate cancer does not mean you will definitely get it. Just as not having prostate cancer in your family does not mean you won't get it. The increased incidence of this disease in relatives is because these relatives each have the gene(s) that predisposed them to developing this kind of cancer. The pattern is clear the more men in a family with prostate cancer, the greater the role played by genes.

Diagnosis

Symptoms that suggest prostate disease

- a hesitant, interrupted, weak stream.
- urgency and leaking or dribbling.
- more frequent urination, especially at night.
- sexual dysfunction.
- impotence.
- if you are 30 years older.

The diagnosis tests vary from patient to patient, but the following are the most common:

PSA Blood Test

PSA, is a protein produced by prostate cells, is frequently present at elevated levels in the blood of men who have prostate disease.

Serum PSA –Prostate Specific Antigen– is a diagnostic parameter that has been used to monitor the stages of cancer development and the progress of the therapy.

Serum PSA measures the substance emitted both the normal prostate gland and by cancerous tissue in the prostate gland.

With **normal prostate gland, PSA reads between 0 to 4.**

Elevated PSA, higher than 5 indicates a sign of prostate carcinoma, benign prostate hyperplasia or prostatitis.

OTHER TESTS

- **Digital Rectal Examination (DRE)**
- **Urine Flow Study**
- **Rectal Ultrasound**
- **Prostate Biopsy**
- **Cystoscopy**

The Miracle Prostate Cure

*** Natural Herbs Prostate Formula for Benign Prostatic Hyperplasia (BPH) and Prostatitis**

*** Natural Herbs Prostate Formula for Prostate Cancer: SPES & PC-SPES**

*** Diet**

*** Supplements**

The Miracle Prostate Cure

Our Miracle Natural Prostate Cure herbs formulas combine Natural Herbal Remedies with Diet And Supplements for a Healthy Prostate.

NATURAL HERBS PROSTATE FORMULA FOR BENIGN PROSTATIC HYPERPLASIA (BPH) AND PROSTATITIS

This formula use a combination of herbs for promoting a healthy prostate and a sexual enhancement. The result of this treatment is a Safe, Natural, Inexpensive and the most effective Natural Remedy that can to eliminate all prostate problems and disorders.

NATURAL HERBS PROSTATE FORMULA FOR PROSTATE CANCER: SPES & PC-SPES

It is a Natural Remedy that can eliminate prostate cancer that combine several Chinese herbs with excellent results.

DIET

Natural and macrobiotic diet based in whole grains, beans, vegetables, fruits and a low fat diet are the most im-

portant factor in having a healthy, happy, youthful and vibrant life.

SUPPLEMENTS

Vitamins and minerals are essential to life. Certain vitamins and minerals are essential for promoting and maintaining prostate health.

About the Natural Herbs Prostate Formula for BPH and Prostatitis

***REVOLUTIONARY NATURAL HERBS FORMULA
PROSTATE MIRACLE CURE***

Improve Your Overall Health

with an

alternative ProstateTreatments that works.

Benign Prostatic Hyperplasia (BPH) and Prostatitis.

The **Natural Herbs Prostate Formula for Benign Prostatic Hyperplasia (BPH) and Prostatitis** treatment is a healthy prostate and sexual enhancement combination herbs formula that is Safe, Natural, Inexpensive and the most effective Natural Remedy that can eliminate all prostate problems and disorders and can to be used to prevent theses diseases.

The **Natural Herbals Prostate Formula for BPH & Prostatitis** combines 6 powerful herbs ingredients that will make your prostate healthy right away.

- **Reduces the chance of prostate cancer**
- **Decreases the size of an enlarged prostate**
- **Reduces inflammation and infection**
- **Eliminates the urgency to urinate**
- **Firmer Erections**
- **A Happier Wife!!!**

In less of 6 months your PSA decrease and the value of the PSA test will read between 0 to 4. After that, you must to continue this treatment during all your life to have a healthy prostate.

Men 30 years older should must to make this treatment to **prevent BPH and Prostatitis disease.**

If you are 30 years older and you began to have any of this symptoms: **urination problems, difficulty urinating, the need to urinate quite frequently, awaking during the night to urinate, sexual dysfunction, impotence** or other symptoms related, is time you begin this treatment. **Don't wait to have a Cancer Prostate!!!**

See: The Natural Herbals Prostate Formula for BPH & Prostatitis.

About Natural Herbs Prostate Formula for Prostate Cancer

**REVOLUTIONARY NATURAL HERBS FORMULA
PROSTATE CANCER MIRACLE CURE
SPES & PC-SPES**

**Improve Your Overall Health
with an Alternative Prostate Cancer
Treatment that works.**

The **Natural Herbs Prostate Formula for Prostate Cancer** is a Natural Remedy that can eliminate prostate cancer. The vast majority of research into Herbal Chinese Medicine comes from other countries because oriental doctors don't divulge the optimal mixes of herbs and drugs. Today, fortunately we can get the **PC-SPES** formula that they use.

SPES

The Natural Herbals Prostate Formula for treating cancer pain and suppressing cancer metastasis has 16 powerful herbs ingredients that induces programmed cell death and enhances the immune system. This formula helps in treating cancer and cancer pain. Its anti-pain effect is

comparable to morphine without morphine's adverse effects. This formula is known as SPES. The beneficial effects of this formula are:

- **Treatment of cancer and cancer pain**
- **Suppresses side effects of chemo or radiation**
- **Enhances the immune system**
- **Stimulates appetite**

PC-SPEC: THE RECOMMENDED FORMULA.

Other combination herbals formula known for treating prostate cancer with antiproliferative and anti-tumor effects is an herbal preparation termed **PC-SPES**, that is a combination of 8 herbs (7 Chinese herbs and 1 USA herb) that have long been used in Asia to treat various medical conditions. Each herb has been demonstrated in laboratory studies to either kill cancer cells or stimulate the body's immune system to help fight cancer cells. The herbals compound reduce prostate specific antigen (PSA) levels, an indicator of cancer cells, in men with advanced prostate cancer and reduces the cells proliferation.

The appropriate combination of the **PC-SPES herbs formula** has been found to arrest the growth of prostate cancer cells by ten different biological mechanisms:

- **Suppresses cancer cell growth.**
- **Reduces intracellular PSA.**
- **Reduces level of PSA secreted into blood.**
- **Decreases the number of androgen receptors.**
- **Decreases the intensity of binding to the androgen receptor.**
- **Decreases clonogenicity (ability of cancerous cells to grow a colony of new cells).**
- **Slows the cell cycle and prevents tumor cells from going into the S phase (where DNA replication occurs).**
- **Causes programmed cell death (apoptosis)**
- **Down regulates BCL-2, which is a gene that resists cell death (apoptosis).**
- **Sensitizes radiation effects (Makes radiation therapy ineffective).**

We give you the PC-SPES formula and ingredients compounds that allow you get each herbal extract of the formula in any dietary supplement store and to prepare yourself the PC-SPES remedy.

See PC-SPES formula: extracts ingredients and dosage.

The pharmacological effects of PC-SPES

PC-SPES is a herbal mixture used by Prostate Cancer Patients as an alternative form of treatment. PC-SPES consists of extracts from eight herbs:

**You will find this page in the
full version e-Book**

PROSTATE MIRACLE CURE

To buy the English Full Version e-Book

<http://herbs-planet.com/english/pros/register.htm>

To buy the Spanish Full Version e-Book

<http://herbs-planet.com/spanish/pros/registrat.htm>

**Contents the Revolutionaries
Natural Herbals Formulas**

Benign Prostate Hyperplasia (BPH) and Prostatitis.

Prostate Cancer: PC-SPES

Prostate Cancer: SPES

Diet

**You will find this page in the
full version e-Book**

PROSTATE MIRACLE CURE

To buy the English Full Version e-Book

<http://herbs-planet.com/english/pros/register.htm>

To buy the Spanish Full Version e-Book

<http://herbs-planet.com/spanish/pros/registrar.htm>

Contents the Revolutionaries Natural Herbals Formulas

**Benign Prostate Hyperplasia (BPH) and Prostatitis.
Prostate Cancer: PC-SPES
Prostate Cancer: SPES**

Supplements

**You will find this page in the
full version e-Book**

PROSTATE MIRACLE CURE

To buy the English Full Version e-Book

<http://herbs-planet.com/english/pros/register.htm>

To buy the Spanish Full Version e-Book

<http://herbs-planet.com/spanish/pros/registrar.htm>

Contents the Revolutionaries Natural Herbals Formulas

**Benign Prostate Hyperplasia (BPH) and Prostatitis.
Prostate Cancer: PC-SPES
Prostate Cancer: SPES**

Natural Herbs Prostate Formula for BPH & Prostatitis

In this page you will find the herbs names, herbs formula and dosage and preparation.

**You will find this page in the
full version e-Book**

PROSTATE MIRACLE CURE

To buy the English Full Version e-Book

<http://herbs-planet.com/english/pros/register.htm>

To buy the Spanish Full Version e-Book

<http://herbs-planet.com/spanish/pros/registrat.htm>

Contents the Revolutionaries Natural Herbals Formulas

Benign Prostate Hyperplasia (BPH) and Prostatitis.

Prostate Cancer: PC-SPES

Prostate Cancer: SPES

Prostate Cancer Formula

PC-SPES FORMULA **Recommended**

In this page you will find the herbs names, herbs formula and dosage and preparation.

**You will find this page in the
full version e-Book**

PROSTATE MIRACLE CURE

To buy the English Full Version e-Book

<http://herbs-planet.com/english/pros/register.htm>

To buy the Spanish Full Version e-Book

<http://herbs-planet.com/spanish/pros/registrat.htm>

Contents the Revolutionaries Natural Herbals Formulas

Benign Prostate Hyperplasia (BPH) and Prostatitis.
Prostate Cancer: PC-SPES
Prostate Cancer: SPES

Prostate Cancer Formula

SPES FORMULA

In this page you will find the herbs names, herbs formula and dosage and preparation.

**You will find this page in the
full version e-Book**

PROSTATE MIRACLE CURE

To buy the English Full Version e-Book

<http://herbs-planet.com/english/pros/register.htm>

To buy the Spanish Full Version e-Book

<http://herbs-planet.com/spanish/pros/registrar.htm>

Contents the Revolutionaries Natural Herbals Formulas

**Benign Prostate Hyperplasia (BPH) and Prostatitis.
Prostate Cancer: PC-SPES
Prostate Cancer: SPES**

Herbs for Prostate disease

You will find this page in the
full version e-Book

PROSTATE MIRACLE CURE

To buy the English Full Version e-Book

<http://herbs-planet.com/english/pros/register.htm>

To buy the Spanish Full Version e-Book

<http://herbs-planet.com/spanish/pros/registrar.htm>

Contents the Revolutionaries Natural Herbals Formulas

Benign Prostate Hyperplasia (BPH) and Prostatitis.

Prostate Cancer: PC-SPES

Prostate Cancer: SPES

In this page you will find the names of the herbs used in each medicinal herbs formula for treating the Prostate diseases. You will find the medicinal properties and phytochemical compounds of each herbs, dosages and preparation.

**REVOLUTIONARY NATURAL HERBS FORMULAS
FOR THE PROSTATE MIRACLE CURE**
Don't wait to have Prostate's Diseases
If you are 30 years older,
BEGIN THE TREATMENT, NOW.
TO AVOID DISEASES IS TO CURE!!!

**You will find this page in the
full version e-Book**

PROSTATE MIRACLE CURE

To buy the English Full Version e-Book
<http://herbs-planet.com/english/pros/register.htm>

To buy the Spanish Full Version e-Book
<http://herbs-planet.com/spanish/pros/registrar.htm>

**Contents the Revolutionaries
Natural Herbals Formulas**

Benign Prostate Hyperplasia (BPH) and Prostatitis.
Prostate Cancer: PC-SPES
Prostate Cancer: SPES

Testimonials

*After taking for several months the Natural Herbs Prostate Formula, there are no more dribbles or the urgency to urinate. My wife wanted to know if I was using Viagra, my erections were so much firmer. We now make love two to three times a week. The Natural Herbs Prostate Formula will also reduce the size of an enlarged prostate and may prevent prostate cancer. I assure you that this is the best prostate formula on the market today. **Robert.***

After using the Natural Herbs Prostate Formula, taking supplements and eating the healthy diet for less 6 months my life has changed. I now sleep soundly and I feel very well, as I do not have to get up in the middle of the night to urinate. I would have to urinate at least twice when I went to a movie. No more. My urination frequency is normal and the pain is gone! My love life is back to normal and more exciting. Thank you for putt-

*ing together such a great product as the Natural Herbs Prostate Formula, it really works. **Andy.***

*Have taken the Natural Herbs Prostate Formula for two months and I have an erection every morning. The erections are much firmer, longer lasting and the climaxes are wonderful. Before taking H.P.F my wife and I were lucky to have sex once a month. All urination symptoms, urgency, frequency, low flow and dribbles are gone. This is a wonderful product. My wife and I both thank you. **Larry.***

*Thank you so much for your book *The Prostate Natural Cure*. The Natural Herbs Prostate Formula with supplements and the healthy diet changed my life. Now I'm a very happy man. **John.***

*My husband was nearly forced to quit his job as a truck driver. I found you on the Internet "The Natural Miracle Cure" and I bought immediately this book. My husband not only does he feel better but I'm recommending this book to other drivers at his company. **Linda.***

*After taking the Natural Herbs Prostate Formula plus supplements for a couple of months my life has been changed. I now sleep soundly, my urination frequency is normal and the pain is gone! **Michael.***

*I have Prostate Cancer with a PSA nearly 3,000, my doctor recommended me chemotherapy. I don't want to try chemotherapy and I don't want to lose my hair. I found this e-book and I tried the PC-SPES formula. With PC-SPES herbal Formula, the PSA fell rapidly to below 1. Now, I'm free of all disease. **Charles.***

*After try with a conventional prostate-cancer treatments without good results, I started taking PC-SPES with the recommended Herbs Formula by Herbs-Planet and I survived with a low PSA score. Now, I continue taking PC-SPES to maintain my PSA below 4. **Thomas.***

*I have Prostate Cancer with a high PSA. I decided taking pills that contain the ingredients recommended in the Herbs Formula to treat the Prostate Cancer by Herbs-Planet. I see impressive activity against my Prostate Cancer with PC-SPES. If you have Prostate Cancer, I recommend you strongly the Herbs Formula for treating Prostate Cancer PC-SPES recommended by Herbs-Planet. Thanks to save my life!!! **Karl.***